

FRONT ELEVATION

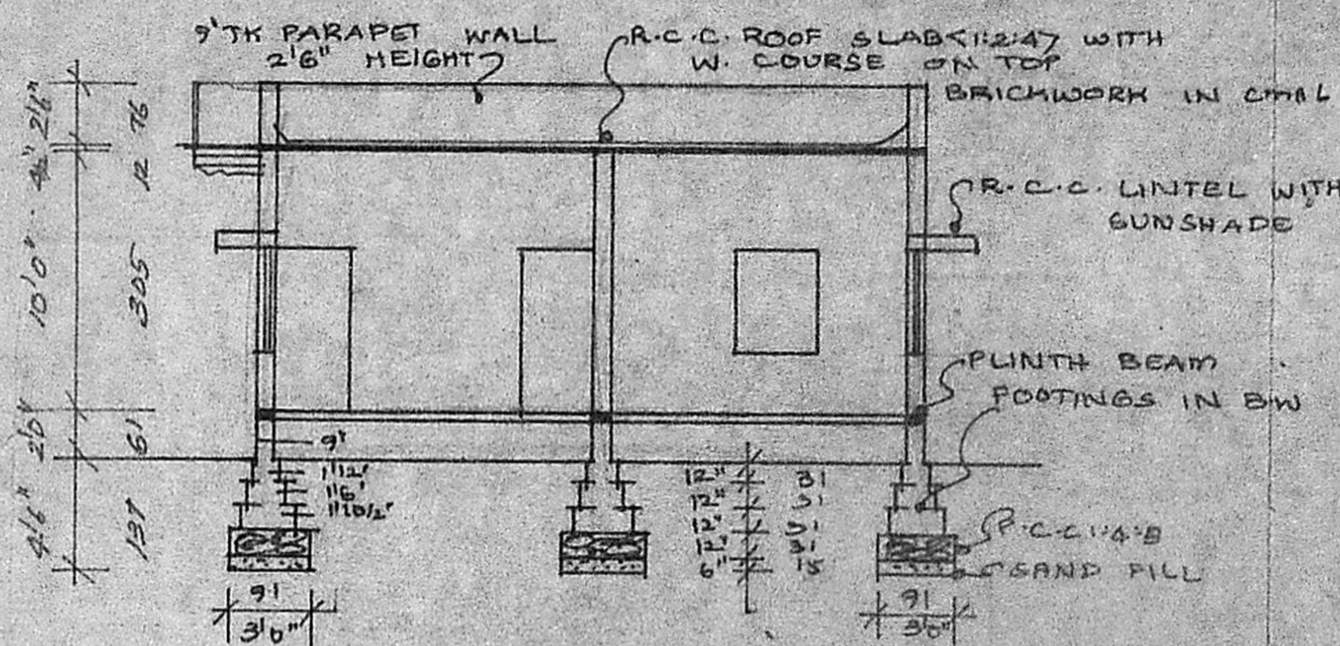

SECTION CC

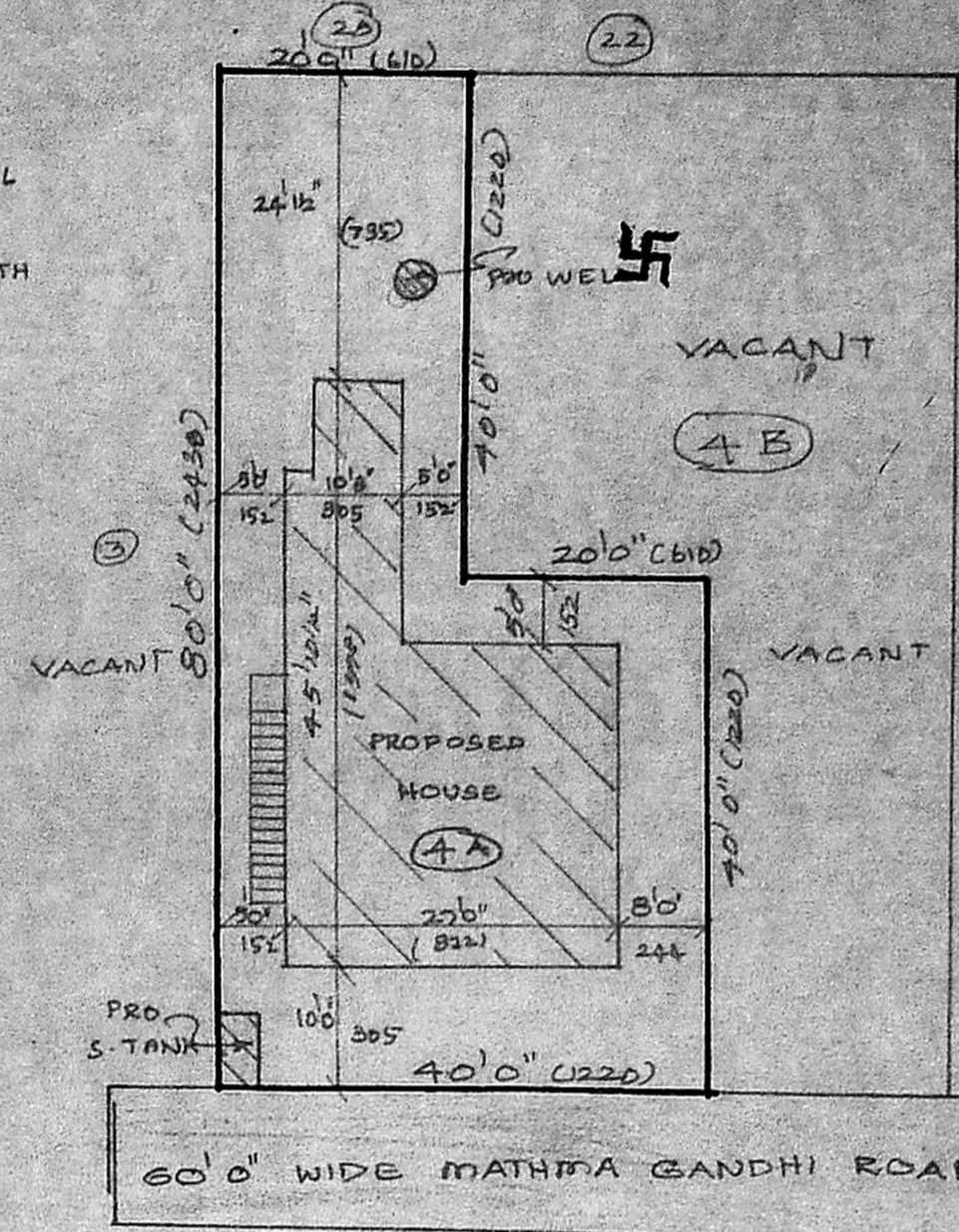

SITE PLAN

SCALE - 1" = 16' 0" (1:200)

PLOT No. 23

PLOT No. 22

60' 0" (1830)

Planning Permit No. A/132/1/90
APPROVED
 SUBJECT TO THE CONDITIONS IN THIS OFFICE LETTER.
 No. A2/17686/70 Date: 5-10-90
 Mr. C. R. Vimala
 5/10/90
 FOR MEMBER SECRETARY
 MADRAS METROPOLITAN
 DEVELOPMENT AUTHORITY
 MADRAS - 600 008.

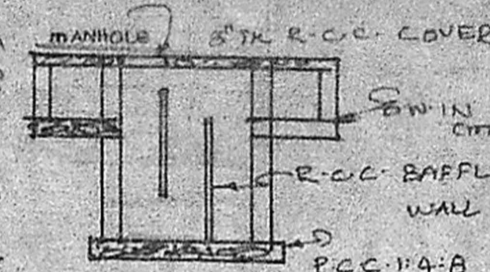

SECTION



PLAN

DETAILS OF SEPTIC TANK

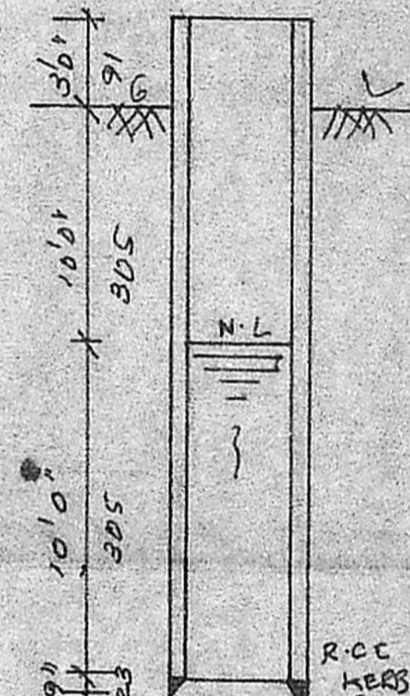

WELL DETAILS

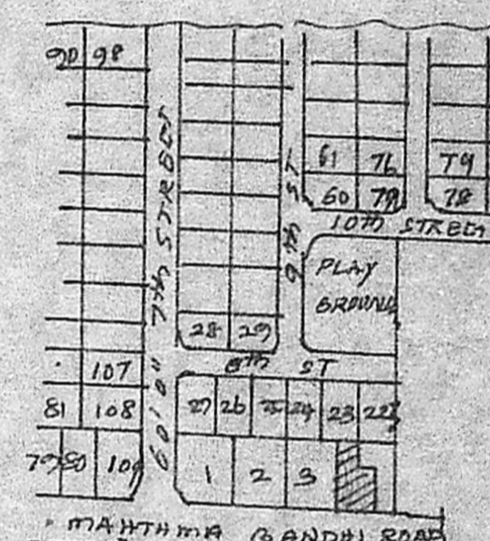

PART PLAN (NTS)

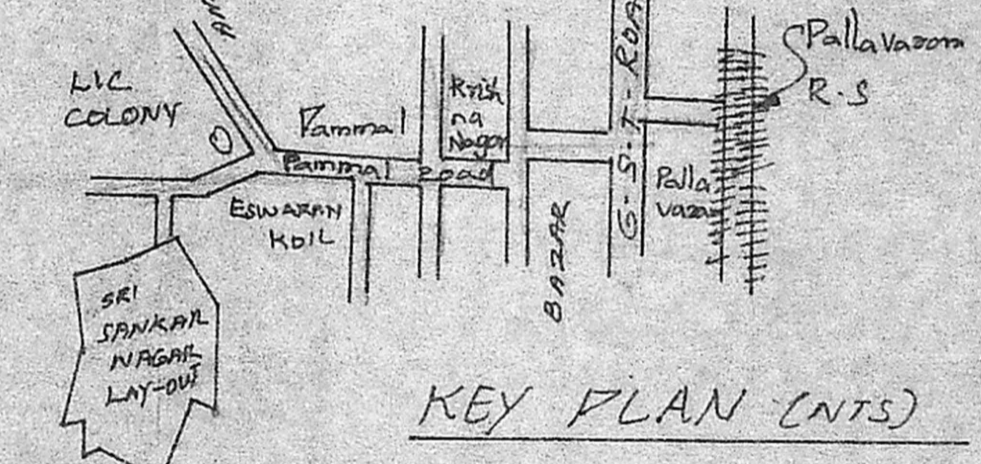

KEY PLAN (NTS)

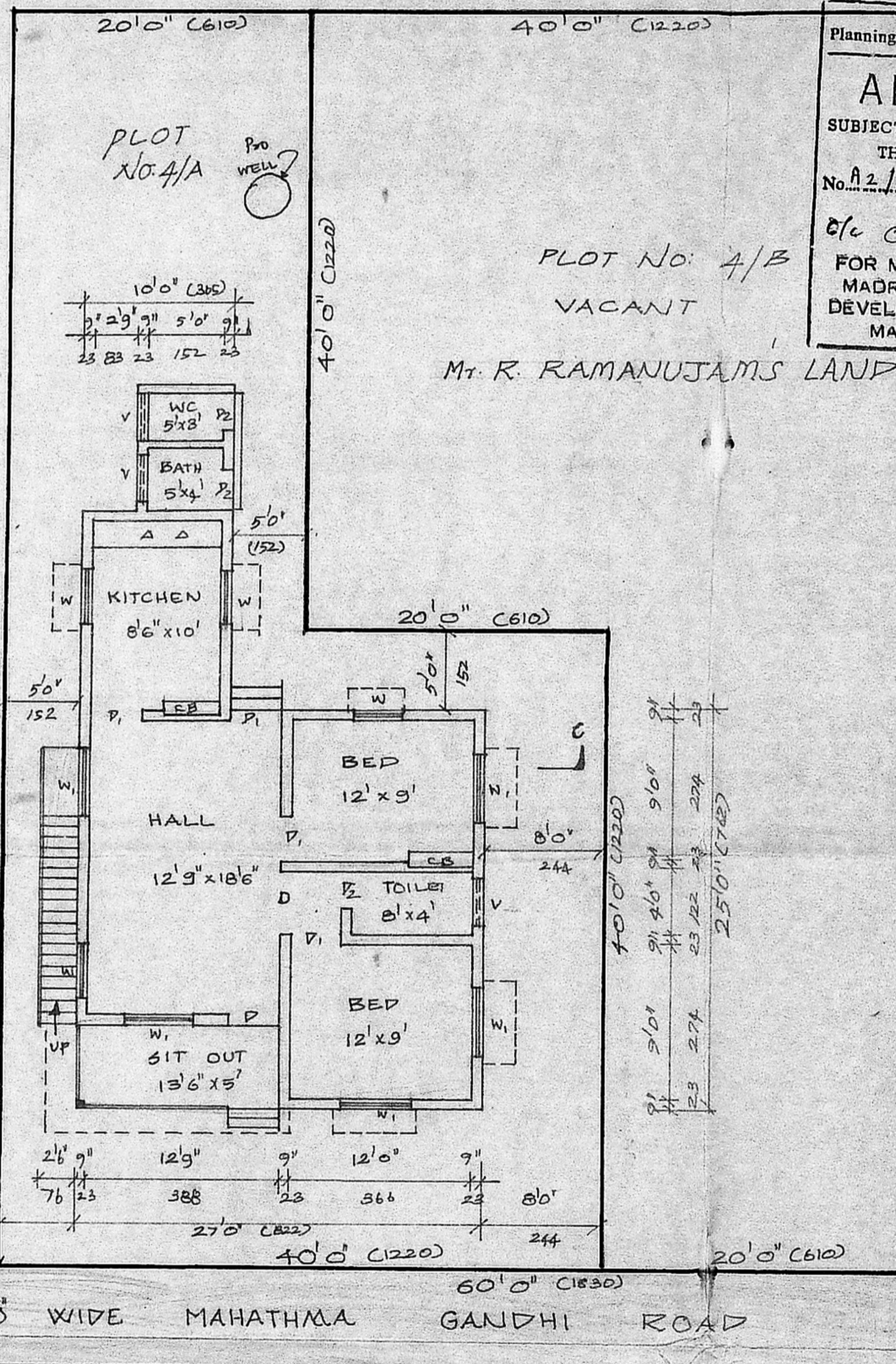

PLAN / SUB-DIVISION PLAN SCALE - 1" = 8' 0" (1:100)

SUB-DIVISION AREA STATEMENT	
PLOT No. 4/A	2400 Sft 223 sq
PLOT No. 4/B	2400 Sft 223 sq
TOTAL PLOT	4800 Sft 446 sq

STAIR DETAIL	
RISE	6" (15)
TREAD	9" (23)
WIDTH	2'6" (76)

AREA STATEMENT	
PLOT AREA (4A)	2400 Sft 223 sq
PRO PLINTH	855 Sft 79.4 sq
OPEN SPACE	1545 Sft 143.5 sq

LEGEND	
PROPOSED	[Symbol]
ROADS	[Symbol]
BOUNDARY	[Symbol]

JOINERY:		
D	DOOR	(3'3" x 6'6") (100x200)
D1	DOOR	(3'0" x 6'6") (91x200)
D2	DOOR	(2'6" x 6'6") (76x200)
W	WINDOW	(3'3" x 4'6") (100x137)
W1	WINDOW	(4'6" x 4'6") (137x137)
V	VENTILATOR	(3'0" x 2'0") (91x61)

PLAN SHOWING THE PROPOSED SUB-DIVISION AND PRO DWELLING HOUSE IN PLOT NO. 4/A, S.No: 143 PART, PAMMAL VILLAGE, STAGE '1', SRI SANKARA NAGAR, PAMMAL TOWN PANCHAYAT, SAIDAPET TALUK, CHINGLEPET DIST.
 SCALE: 1" = 8' 0" (1:100) (L.P.D.M/DDTP no: 84/23)

OWNER
 A. Hari Haran.
 LICENSED SURVEYOR,
 Alandur & Tambaram Municipality,
 Office No: 7, New Colony Main Road,
 ADAMBANKAM, MADRAS 600 008,
 (Opp: Adambankam Police Station)